

K'opojanik tel ta ch'antak'in.

Tulan sk'oplal te xkoltawanex.
Kak' bajtik ta sle'el te mach'atik ch'ayemik.

17 Sur Poniente #1702, Col. Dr. Romero Rincon
C.P. 29065. Tuxtla Gutierrez, Chiapas.

 cebpchiapasoficial  961 688 8668  961 238 0198



Li' a pasik ta (QR) ta chobey sk'oplal ta pasel sjunil te
mach'a yich' le'el.

#JUNAXA JKOLTAYTIK

Yalbeik lek sk'oplal.



Ak'a ikta nael sto'ol te mach'atika xch'aye.
Maxa maliyik **(24,48 o 72 yorail)**.



Ta swenta wyk'ik ta nael sto'ol te mach'atik xch'ayik te
kristianoetik, ma yejtaluk xba'ex Smuk'ul Snaul Chajpanwane.



Ta Xkoltawan te Smuk'ul Snaul Lejwane ban cholbeyaik sk'oplal
te jtul ch'ayem kristiano sok nixte binti swentail te maba
chikane.



Ta Sle'el ch'ayem te kristiano, ya xajch sle'ik.
Te kuxuluka sta'ik.



Te sfamilia ik te mach'atik ch'ayem kristianoetik, ya stak'a xbajt
sjoinik ta sle'el.

Ta Smuk'ul Snaul Lejwane Yu'un Ch'ayem Kristiano.

Ja xchajpan sbaik ta sle'el te mach'atik
ch'ayem te kristianoetik, jamalme bej ta
cholel sk'oplal bantik ayik opesinaetik,
xbajtik te sfamilia te ch'ayem kristianoetik, toja
xbajtik xcholbeik sk'oplal ta swenta xajch
sle'ik te j-ateletik yu'un ta Smuk'ul Snaul
Lejwane Yu'un Ch'ayem Kristiano.



¡Tulan sk'oplal te jkoltay bajtikik

Kak' bajtik ta sle'el te
mach'atik ch'ayemik.
Jpukbeytik sk'oplal
ta ilel ta (redes
sociales).

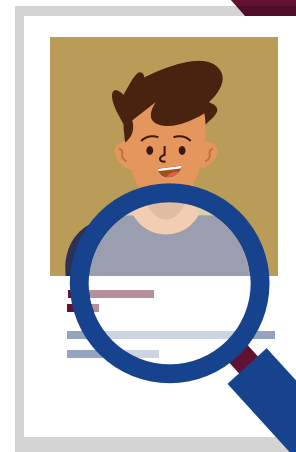

Smuk'ul Bi'il Sk'oplal ta Sle'el te Mach'atik Ch'ayemik te Kristianoetik.

Ya yich'ik ta muk' te spasobeik sjunil ta swenta sle'el te ch'ayem kristiano, jicha spasbeik sjunil ta Smuk'ul Bi'il Sk'oplal ta Sle'el mach'atik Ch'ayemik Kristianoetik, sok nixta Smuk'ul Snaul Sle'el Ch'ayem Kristianoetik, jich xchajpan sbaik ta spasel ya'telik.



TA SJUNIL SLE'EL.

Ta jujuntik j-ateletik ta municipioetik yak'ik ta nael sto'ol sk'oplal te kristianoetik te ch'ayemik. Yotsesbeik slok'ombaj, sbi'il, binti k'aalil p'ejkaj, binti ut'il slapoj sk'uu spak' sok nixte me ayik seña'il sbak'etal, ja'ika yich' k'anel te spasbeik sjunil ta le'el.



Snumeroil Sjunil ta Sle'el.

Snumeroil Sjunil ta Sle'el te pasta sjunil te mach'atik ch'ayemik te jtul kristiano, jicha xchajpanik te j-ateletik ta swenta smuk'ul sjunil bi'ilil ta spamal Mejiko yu'un te kristianoetik te ch'ayemik, ya me stak'a yach'ub tesbeik ta pasel sjunil.

"Te snumeroil sok te sk'oplal ta juju jchajp sjunil".

XXXXXXXXXXXX

Smuk'ul snaul ayta swenta sle'el te kristiano te ch'ayemik.

Sbabil Sk'oplal Spasik.

Sbabil Sk'oplal Spasik. Xchajpan sbaik te binti ut'ila xajch sle'eik te banti a ch'ayem te jtul kristiano. Smuk'ul Snaul Spamal Lum ta swenta mach'atik Ch'ayemik Yich'ik Le'el, Smuk'ul Snaul Sle'el Ch'ayem Kristianoetik ta Jlumaltik Chyapas, sok nixte yantik j-ateletik.

Spukbeik Sk'oplal ta ilel, ayel sto'ol.

Spukbeik Sk'oplal ta ilel, ayel sto'ol. Junaxa xchajpan sbaik pasel ya'telik te j-ateletik. Junax yo'tana xcholbeik sk'oplal ta swenta te j-ateletik, jicha yich'ik koltael spukel sk'oplal ta sle'el yu'un te jlumaltik. Ta Smuk'ul Snaul Mantal yu'un Xk'uxutayel Kristianoetik ta Spamal Jlumaltik, te j-ateletik ta juju municipioetik, (Radio y Television) sjunil, snaul stsobilik, mukenaletik.



Ayta swenta sle'el te j-ateletik te ch'ayem te kristianoetik, ja'to chikana staik.



Ta swenta te bayela sk'an yich' le'el.

Bayela xchajpan sbaik ta pasel ya'telik ta sle'el.



1

Ay bayel sk'oplal te ma xchik najik ta le'el te ch'ayem kristianoetik, ay bayel be'ej ya yich' le'el.

2

Ay bayel sk'oplal ta cholel, ilel, banti ayate jt'ul kristiano, binti a spas.

3

Bintik ut'ila sle'ik.

- 1 **Oritanaxa** (xajchik ta sle'el).
- 2 **Ta juju jtul sok sbi'ilik** (yich'ik le'el sok nixte a'tejibal yu'unik te stu'ntesika xlejawanik).
- 3 **Sbabil sk'oplal junax** (xchajpan sbaik ta sle'el o ya xad' sbaik ta sle'el ta tsobo tso).
- 4 **Lek pajalnaxa sleik** (leka xcholik ta smuk'ul sjunil bi'ilil te xbjatik ta sle'el).
- 5 **Sfamiliarik** (ya xbjat slejbeik te sfamiliarik te kristiano).



Te sfamiliarik ya stak'a spasik:



- ✓ Ya xbjat sk'anik yich'ik koltael ta sle'el.
- ✓ Ya yich'ik ich'el ta muk'.
- ✓ Junaxa jtsob jbjatik ta sle'el.
- ✓ Jamala xcholik te binti la spase.
- ✓ Ya sk'anik te maba yich' pukel sk'oplal ta na'el jicha sk'anikte sfamiliarik.
- ✓ Ya sk'ana x-och yilik te Smuk'ul Snaul Chajpanwanej sok nixte Smuk'ul Snaul Sle'el Ch'ayem Kristianoetik.
- ✓ Ya xchajpanbeik sk'oplal xbjatik ta sle'el.
- ✓ Ya xcholbeik lek sk'oplal te me ay mulil ayta swentaik te sfamiliarik.
- ✓ Yich'ik Abel ta swentaik te yich'ik kanantael, jich junax yo'tanik aj.
- ✓ Yich'ik albel te bintika ayta swentaik spasele.
- ✓ Te sfamiliarik ya yich'ik le'el jich yaloj ta Smuk'ul Bi'il Sk'oplal ta Sle'el te Mach'atik Ch'ayemik te Kristianoetik.